

High Quality Scaffolding and Scaffold Related Products.



# Cayman International

A Govt. Of India Recognised Export House

**DELIVERING CUSTOMISED  
CONSTRUCTION SOLUTIONS.....**

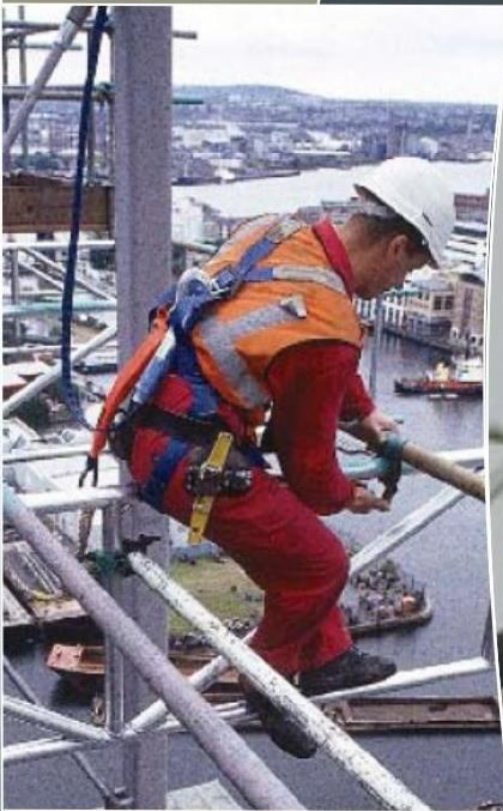





# Cayman International

THE COMPANY

Cayman International is a professionally managed manufacturer & exporter of Scaffolding & Formwork equipment & components. We supply Formwork and Scaffolding as per Customer Design and Specifications. We have in house/ Contractual manufacturing Facilities for Forging, Casting, Sheet Metal press shop, modern tool Room Machining & Electroplating, Galvanising, Paint Shop & Powder Coating.

We are poised for fast growth with full support of our worthy clients world wide. Development of components as per buyer's specifications is a continuous process.

We are well equipped with most modern Laboratory, Hi-Tech Toolroom, jigs, Fixtures, Instruments, Instruments and specialized Technical Managers for maintaining the best quality standards, right from raw material to finished product.

Over the years we have been able to carve a niche for ourselves in the industry by way of superior quality products. We have always been with the times and have augmented our products as per the changing requirements of the times. Our products have gained accolades from all over the globe and has been rightly recommended by our existing clients to new ones.

We follow our Corporate Policy to the fullest and leave no unturned in fulfilling it and our policy is to offer superior quality products at the best competitive prices and thus achieve total customer satisfaction. We also aim to keep a close eye on the latest development and thus manufacture products catering to the diversified markets.

## Infrastructure

We owe our Success to the state-of-the-art manufacturing facilities right from processing of raw materials to packaging of finished goods. We have fully equipped R& D Department. Our forge shop is equipped with sophisticated machinery and equipment to facilitate production.

Product inspections are executed throughout each interval of the manufacturing and processing operations.

We have a state of the art manufacturing unit. Our manufacturing facility boasts of a complete infrastructure for manufacturing Scaffolding, Formwork, Shuttering & Shoring Products Spread over an area of 7000 Sq. Mtr.

We are constantly upgrading our technology to face the global challenges.



## Quality assurance

Quality being the core objective of our business philosophy, we have designed a quality assurance system that facilitates our business processes in stimulating their overall efficiency in order to increase competitive advantage and respond better to customer needs and expectations.

We will continue to monitor feedback from our customers and the internal mechanisms for measuring the effectiveness of our processes to continually improve the products and services provided

Our Team shall delight the customer by delivering Error free Products through continuous improvements at all levels and conformance to customers requirement through effective implementation of QMS. we also shall strive to achieve Clean and Green Environment.





HOB



## Certifications

  
भारत सरकार  
GOVERNMENT OF INDIA  
वाणिज्य एवं उद्योग मंत्रालय  
MINISTRY OF COMMERCE & INDUSTRY  
कार्यालय, संयुक्त महानिदेशक, विदेश व्यापार  
OFFICE OF THE JOINT DIRECTOR GENERAL OF FOREIGN TRADE  
मान्यता प्रमाण पत्र  
**Certificate of Recognition**  
निर्यात सदन  
**EXPORT HOUSE**

मैसर्स \_\_\_\_\_

(आई ई सी सं. \_\_\_\_\_ और आरकर पैन सं. \_\_\_\_\_)  
को विदेश व्यापार नीति, 2004-2009 के प्रावधानों के अनुसार निर्यात सदन  
का स्तर प्रदान किया जाता है। यह प्रमाण पत्र 1 अप्रैल \_\_\_\_\_ से 31 मार्च  
तक \_\_\_\_\_ वर्षों की अवधि के लिए वैध है।

M/s CAYMAN INTERNATIONAL, D-142, PHASE-V, FOCAL POINT,  
LUDHIANA-141010, XX

(IEC No. 3097002251 and Income Tax PAN  
No. AAAP-044017) are hereby accorded the status of Export House  
in accordance with the provisions of the Foreign  
Trade Policy, 2004-2009. This Certificate is valid for a period of  
05 years effective from 1st April \_\_\_\_\_ to 31st March  
2015

पैन  
No. A-223B  
तारीख  
Date 7/9/2008  
स्थान  
Place LUDHIANA

 (TAX, RDTA)  
संयुक्त महानिदेशक, विदेश व्यापार  
REGIONAL JOINT DIRECTOR  
GENERAL OF FOREIGN TRADE

(फाइल सं. / FILE NO. CHC-15/ AM 2008/LNH)

Export House

**CERTIFICATE** 

Management system as per  
ISO 9001 : 2000

In accordance with TUV INDIA procedures, it is hereby certified that

**MITTAL FORGINGS**  
A-15 (C), Phase VII, Focal Point,  
Ludhiana - 141 010,  
India



applies a quality system in line with the above standard for the following scope

**Manufacturing and Supply of Forged Components for Bicycle,  
Scaffoldings & Automobile Industries**

Certificate Registration No. QM 04 00141 Valid until 21.09.2011  
Audit Report No. Q 1914/2008

  
TUV INDIA Certification Body Mumbai, 22.09.2008

This certification was conducted in accordance with the TUV INDIA auditing and certification  
procedures and is subject to regular surveillance audits.  
TUV India Pvt. Ltd., 601, Raheja Plaza - 1, L.B.S. Marg, Ghatkopar (W), Mumbai - 400 086, India www.tuvindia.co.in



ISO:9001:2000

  
ISO 9001 : 2000

  
Decide with Confidence

This is to certify that  
**Cayman International**  
D-142, Phase- V,  
Focal Point, Ludhiana - 141 010, Punjab  
is now part of the  
Dun & Bradstreet Global Database  
and has been assigned the  
**D&B D-U-N-S® Number: 91-926-0815**

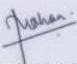
For Dun & Bradstreet Information Services India Pvt Ltd

  
Authorized Signatory

July 22, 2008

"The fact that this business is registered in the D&B database should not be construed as suggesting that credit or any other financial or business transaction  
should be approved, denied, restricted or delayed. It only signifies that there is sufficient information in the database to assign a D&B D-U-N-S Number."

D&B D-U-N-S Number is a registered number of Dun & Bradstreet Corporation, USA.

NSIC-D&B





**A Govt. Of India Recognised Export House**



Cuplock Scaffolding is one of the most reliable & strongest support systems having high load bearing capacity. Its easy fastening system makes it one of the most preferred scaffold systems in the world. We at cayman international believe in providing customized systems to our clients as per their design, specifications & finish. Our Cuplock accessories are of high quality & are being used by many scaffold system manufacturers & construction companies around the world, Some of the specified Cuplock system components being supplied by us are illustrated below.



### - Ledger

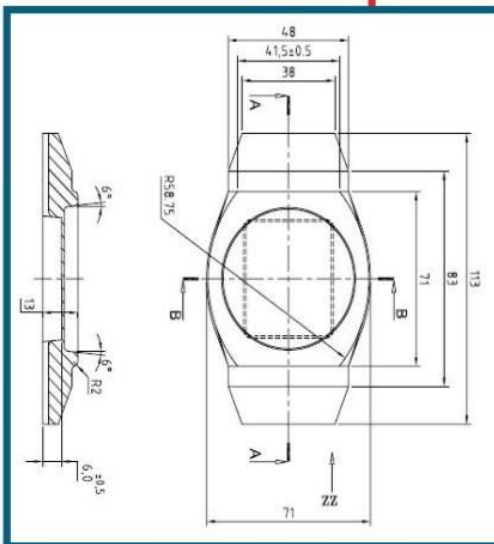

1800mm

or Forged



## Top Cup



### Ledger Blade With Hole



## JACKS

The Jacks from the basic foundation of a scaffold system & their function is to provide adjustability to the system as well as bear the basic load of the system they can be used at the top & bottom using attachments base plate & fork head.



— Universal Jack —

The Jack are being produced in different size as per customer requirement: They can be solid (Threaded Rods) & Hollow (Threaded Tubes). Rolled acme Thread are provided to ensure good load bearing capacity.



### Jack Nut

For Pipe 48.3mm  
(malleable Or  
S.g. cast Iron)  
Inner Diameter  
For Jacks outer dia  
32mm  
34mm  
36mm  
38mm

### Jack Nut Heavy Duty For Pipe

48.3 & 60.3 (dual Purpose)

Base Plate  
150 X 150  
120 X 120  
Thickness  
5mm To  
9mm

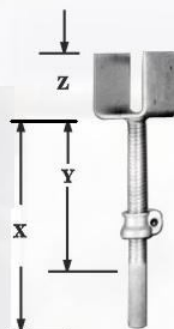

Adjustable Base  
Jack Pipe Od 38 mm

— Adjustable U Head —

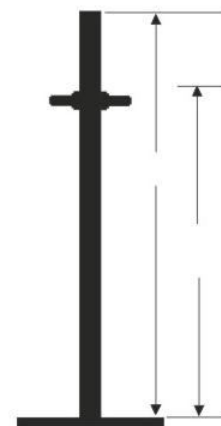

### BASE JACK SPECIFICATION

#### Solid

Diameter	length (A)	B
38mm	750mm	650mm
36mm	650mm	550mm
32mm	550mm	450mm

#### Hollow

Diameter	Th	Length (A)	B
38mm	4mm	750	650
	3.6mm	650	550
	3.2mm	600	500

#### Adjustable U Head

X	350	450	550
Y	300	400	500
Z	75	100	



Jack Nut Small



Jack Nut Big  
For Pipe 48.3 & 60.3mm



Base Plate





# Cayman International

A Govt. Of India Recognised Export House

## SCAFFOLD TUBE & FITTINGS

Another popular scaffolding system is tubes & fittings. ERW steel tubes are used in combination with various couplers to erect a strong structure. The couplers are either forged or pressed sheet metal, available in different sizes, depending upon final application.

Scaffolding tubes are used in different sizes, as mentioned below :



Outer Diameter	Thickness	Finish
48.3mm	2.9mm	Black Or
48.3mm	3.2mm	Electro Galvanized
48.3mm	3.6mm	Length: 6m Or As Per
48.3mm	3.8mm	Customer Requirement
60.3mm	4mm	

### Forged Couplers



**Right Angle Coupler**



**Swivel Coupler**



**Girder Coupler**



**Putlog Coupler**



**Forged Cuplor**



**Swivel Body**



**Right Angle Body**



## PRESSED STEEL FITTINGS



**Double Coupler**  
Sheet Thickness 4mm Or 5mm  
For Pipe Diameter 48.3mm & 48.3mm  
Min. slip Load: 12.5 K.N  
Min. distortion Load: 17KN



**Swivel Coupler**  
Size: 48mm  
Min. Slip Load: 12.5 KN  
Min. Distortion Load: 17KN



**Double & Swivel Coupler**  
(Light Wt.)



**Double Coupler**  
48/60



**Swivel Coupler**  
48/60



**Joint Pin**



**Sleeve Coupler**

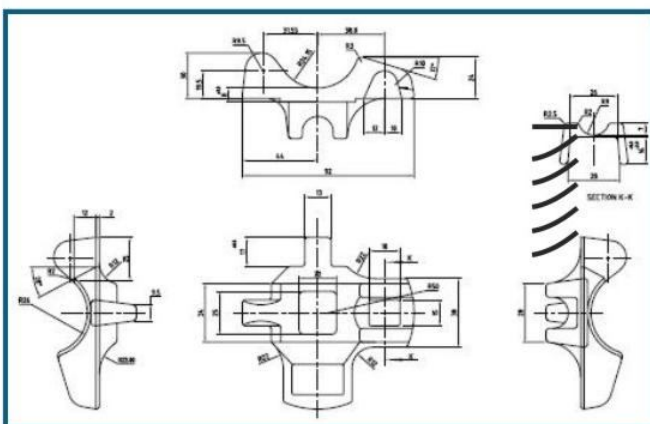

**T-bolts**



**Eye Bolts**



**Washers**



**Rivets**



**Hex Nuts**





# Cayman International

A Govt. Of India Recognised Export House

## WALL FORMWORK

The most popular method for concrete wall formwork is "through tie system". Cold Rolled reusable tie rods are used in conjunction with base plates, wing nuts, Anchor nuts to form a structure for concrete walls. Plastic sleeve & cones are used over the rods so that they do not come in direct contact with concrete. Our system components Are supplied in varied forms As per our customers specifications.



### — TIE RODS —

Material: Mild Steel Or En-8  
Threading: Cold Rolled, Acme Type Or English Type Round Threads  
Diameter: 12mm, 16mm, 19mm & 22mm  
Finish: Self Color Or Electro Galvanized

### — ANCHOR NUT —

Material: Malleable Cast Iron, Forged or S.G Cast Iron  
Internal Threads: Acme Or Round  
Suitable For All Tie Rods  
Finish: Black Or Electro galvanized  
White Or Yellow Passivated

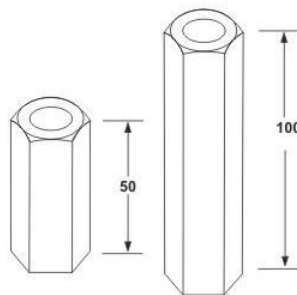

### — HEX NUTS —

Material: Mild Steel  
Internal Threads: Acme Or Round  
Suitable For All Tie Rods  
Finish: Black Or Electro Galvanized, White Or Yellow Passivated  
Length: 30mm, 50mm & 100mm  
Tie Bar Connector: Hex Nut  
100mm Riveted In Center

### — WING NUT —

Material: Malleable Cast Iron Or S.G. Cast Iron  
Internal Threads: Acme Or Round  
Suitable For All Tie Rods  
Finish: Black Or Electro Galvanized, White Or Yellow Passivated

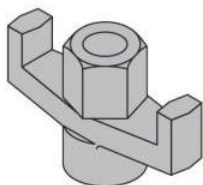

### — WATER BARRIER —

Material: Malleable Cast Iron Or S.G Cast Iron  
Internal Threads: Acme Or Round  
Suitable For All Tie Rods

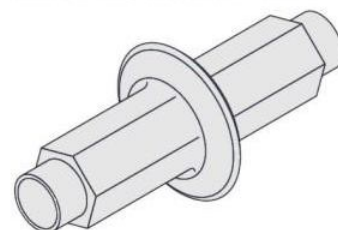





**English Threads**  
11/13 mm



**Acme Threads**  
15/17 mm



**English Threads**  
15/17 mm



**Waller Plate**

Material: Hot Rolled Sheet  
Thickness: 5mm To 9mm  
Finish: Self Color Or  
Electrogalvanized

**Cold Rolled Tie Rod**



**Wing Nut**



**Forged Wing Nut**



**Anchor Nut**



**Tie Bar  
Connector**



**Hex Nut**



**Rapid Clamp**

Material: High Quality Steel  
(Casted Body & Forged Wedge)



**Forged Anchor  
Nut**



**Water Barrier**



**Water Barrier  
With Disc**



# Cayman International

A Govt. Of India Recognised Export House

## SHUTTERING & SHORING SYSTEM



Props are the most widely used support systems for shuttering due to its Simple & innovative construction & ability to withstand heavy loads. The strong inner & outer tubes provide flexibility for safe working & different heights. Our heavy duty props are manufactured with automatic drilling & welding machines to ensure consistent products. The products are manufactured as per customer order & design. In addition to complete props, we supply prop accessories as below:

### Heavy Duty Prop

Length: 200mm To 300mm  
Slot Sizes: 14mm X 140mm  
To 18mm X 180mm  
Finish: Black Or Zinc Plated

### Prop Nut

Material: Malleable cast iron  
Or forged  
Inner diameter: suitable for Prop  
sleeve size 60.3mm OD  
Finish: black or zinc plated  
Other features: with or  
Without handle  
Heavy duty or light weight



### Heavy duty props

#### Type A

Closed height 2m  
Max. Extended height  
3.75

#### Outer pipe

Size: 60.3mm x 3.6mm

#### Inner pipe size

48.3mm x 2.9mm

#### Type B

Closed height 3m  
Max. Extended height  
4.75m

#### Outer pipe

Size: 60.3mm x 3.6

#### Inner pipe size

48.3mm x 2.9mm



Prop Sleeve



Prop Nut Heavy Duty  
Threaded



Prop Nut Heavy Duty  
Threaded With Handle,  
Zinc Plated



Prop Nut Heavy Duty  
For Pipe Size 76mm



Top & Bottom Plate  
Size: 120 X 120 Or 150 X 150  
Thickness: 5mm Or 6mm



Locking Pin





## OTHER PRODUCTS



Universal Clamp



Brace Lock



Brace Lock



Frame Ring



Threaded Rods



Threaded Rods  
Size: 6mm To 26mm  
Finish: Self Color Or  
Galvanised



Drop Head

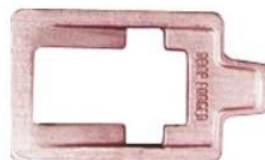

Wedge Plate



Edge Plate



## Cayman International

(A Govt. of India Recognised Export House)

D-142, Phase V, Focal Point, Ludhiana (Punjab), India

Phone : 00-91-161-2676886, 2675866, 2677743

Fax : 00-91-161-2676886, 2675866

E-Mail : [info@hobo.in](mailto:info@hobo.in), [info@hoboindia.com](mailto:info@hoboindia.com)

Website : [www.hobo.in](http://www.hobo.in)

